

Eastern Plumas  
 Hazardous Fuel Reduction  
 Treatment Area Map 1 of 6  
 T22N, R12E,  
 S 1,12,13,24, MDBM  
 Blairsden and Clio  
 USGS 7.5' Quad  
 Contour Interval = 80 feet  
 1:7,500

- Ownership & Treatment Boundary
- Commercial Biomass
- Hand Treatment & Firewood Component
- Out Area
- No Treatment
- Class I
- Class II Watercourse
- Class III Watercourse
- Class IV Watercourse
- Wet Zone
- Residence
- Designated Crossing
- Designated Landing
- Designated Skid Trail
- Domestic Water Tank
- Existing Road, Public, Permanent
- Existing Road, Private, Permanent
- Existing Road, Private, Seasonal

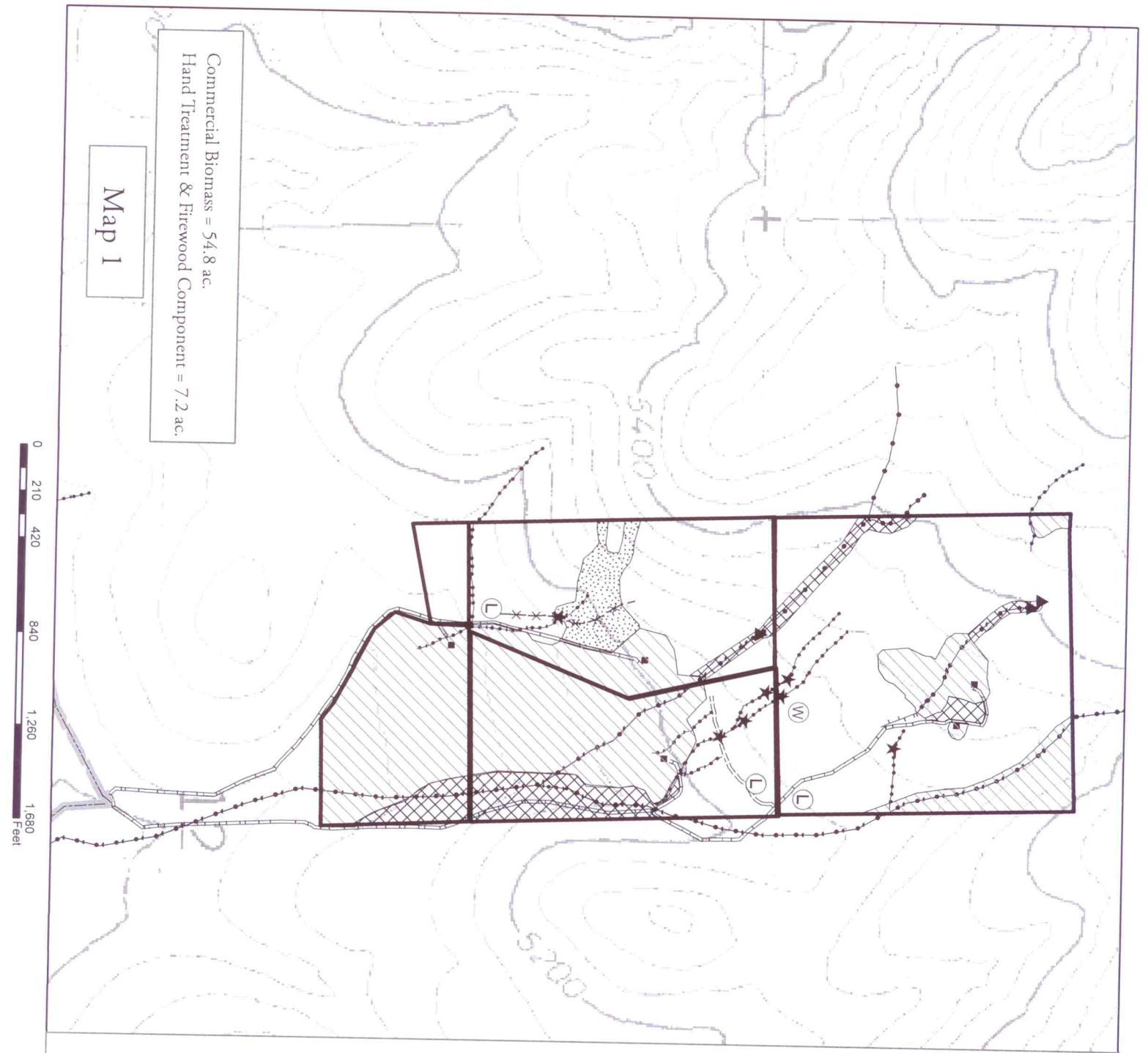

North Valley Resource Management  
 P.O. Box 53  
 Taylorsville, CA. 95983  
 (530) 284-1800



Commercial Biomass = 54.8 ac.  
 Hand Treatment & Firewood Component = 7.2 ac.

Map 1